

Existing Zoning: R-1 / UC Location: 2207 N. Gatewood Ave.

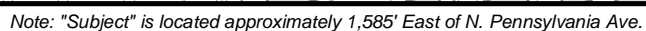

Simplified Planned Unit Development

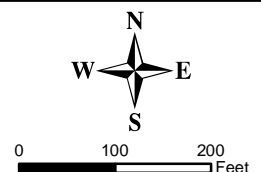

THE CITY OF OKLAHOMA CITY
SIMPLIFIED PLANNED UNIT DEVELOPMENT
SPUD-_____

MASTER DESIGN STATEMENT FOR

N. Gatewood Ave. & NW 21st St.

January 30, 2025

PREPARED BY:

BOX LAW GROUP, PLLC
David Box
Kaitlyn Turner
525 NW 11th St., Ste. 205
Oklahoma City, OK 73103
405-652-0099 Phone
david@boxlawgroup.com
kaitlyn@boxlawgroup.com

SPUD- MASTER DESIGN STATEMENT

This document serves as the Master Design Statement and fulfills the ordinance requirements for the Simplified Planned Unit Development (Chapter 59, Section 14150.B of the Oklahoma City Municipal Code, 2020, as amended).

I. Special Development Regulations:

The following Special Development Regulations and/or limitations are placed upon the development of the Simplified Planned Unit Development. Planning and zoning regulations will be those that are in effect at the time of development of this Simplified Planned Unit Development; provided, however, that the density and or intensity of the SPUD shall not be increased. Development is when a permit is issued for any construction or addition to any structure on a development tract. Certain zoning districts are referred to as a part of the Special Development Regulations of this Simplified Planned Unit Development. For purposes of interpretation of these Special Development Regulations, the operative and controlling language and regulations of such zoning districts shall be the language and regulations applicable to the referenced zoning districts as contained in the City of Oklahoma City's Planning and Zoning Code as such exists at the time of development of this Simplified Planned Unit Development. In the event of conflict between provisions of this SPUD and any of the provisions of the Oklahoma City Municipal Code, as amended ("Code"), in effect at the time a permit is applied for with respect to any lot, block, tract and/or parcel of land subject to this SPUD, the provisions of the Code shall prevail and be controlling; provided however, that in the event of a conflict between the Special Use and Development Regulations specifically negotiated as a part of this SPUD and the provisions of the Code in effect at the time a permit is applied for with respect to any lot, block, tract and/or parcel of land subject to this SPUD, such Special Use and Development Regulations of this SPUD shall prevail and be controlling.

1. This site will be developed in accordance with the regulation of the **R-4 General District** (OKC Zoning Ordinance, 2020, as amended), except that the following restrictions will apply:

The following use(s) will be the only use(s) permitted on this site:

8250.3	Community Recreation: Property Owner's Association
8200.12	Multiple-Family Residential
8200.14	Single-Family Residential
8200.15	Three- and Four-Family Residential
8200.16	Two-Family Residential

2. **Maximum Building Height:**

The maximum building height shall be 30 feet within this SPUD.

3. **Maximum Building Size:**

The maximum building size shall be in accordance with the base zoning district.

4. Maximum Number of Buildings:

There shall be a maximum of 3 structures and a maximum of 6 dwelling units within this SPUD.

5. Building Setback Lines

North: 5 feet
South: 5 feet
East: 25 feet
West: 5 feet

6. Sight-Proof Screening:

Either vegetation or a no less than a six foot and no greater than an eight-foot-high fence or wall shall be required along the north and the west boundary of this SPUD. Said wall shall be constructed of stucco, brick, stone, wood and/or any combination thereof and shall be solid and opaque

7. Landscaping:

The subject parcel shall meet all requirements of the City of Oklahoma City's Landscaping Ordinance in place at the time of development.

8. Signs:

8.1 Freestanding On-Premise Signs

Freestanding signs will be in accordance with the base zoning district regulations.

8.2 Attached Signs

Attached signs will be in accordance with the base zoning district regulations.

8.3 Off-Premise Signs

Non-accessory signs will be in accordance with the base zoning district regulations.

8.4 Electronic Message Display Signs

Electronic Message Display signs will be in accordance with the base zoning district regulations.

9. Access:

Access shall be taken from N. Gatewood Ave.

10. Sidewalks

Five (5) foot sidewalks shall be constructed on the arterial street with each development parcel, or six (6) foot sidewalks shall be required if the sidewalk is constructed adjacent to the curb, subject to the policies and procedures of the Public Works Department. Four (4) foot sidewalks shall be constructed on the interior streets prior to any occupancy certificates being issued.

II. Other Development Regulations:

1. Architecture:

Exterior building wall finish on all main structures, exclusive of windows and doors, shall consist of a minimum 70% brick veneer, rock or stone masonry, stucco, and cementitious siding (including, but not limited to, the brand commonly known as James Hardie). No more than 30% EIFS (Exterior Insulation Finish System) shall be permitted. Exposed metal or exposed concrete block buildings shall not be permitted.

2. Open Space:

There shall be a minimum of 25% open space within this SPUD.

3. Street Improvements:

N/A.

4. Site Lighting:

The site lighting in this SPUD shall be in accordance with Chapter 59, Article XII, Section 59-12350 of the Oklahoma City Municipal Code, 2020, as amended.

5. Dumpsters:

Trash collection facilities in this SPUD shall be in accordance with Chapter 49 of the Oklahoma City Municipal Code, 2020, as amended. Dumpsters will not be allowed within this SPUD.

6. Parking:

The design and number of all parking facilities in this SPUD shall be in accordance with Chapter 59, Article X of the Oklahoma City Municipal Code, 2020, as amended, except 13 parking spaces shall be permitted within this SPUD, including a handicap space.

7. Maintenance:

Maintenance of the common areas in the development shall be the responsibility of the property owner or Property Owners Association. No structures, storage of material, grading, fill, or other obstructions, including fences, either temporary or permanent, that shall cause a blockage of flow or an adverse effect on the functioning of the storm water facility, shall be placed within the common areas intended for the use of conveyance of storm water, and/or drainage easements shown. Certain amenities such as, but not limited to, walks, benches, piers, and docks, shall be permitted if installed in a manner to meet the requirements specified above.

8. Drainage:

Development of this parcel will comply with Chapter 16 of the Oklahoma City Municipal Code, 2020, as amended.

III. Supporting Documents

Exhibit A: Legal Description

Exhibit B: Conceptual Site Plan

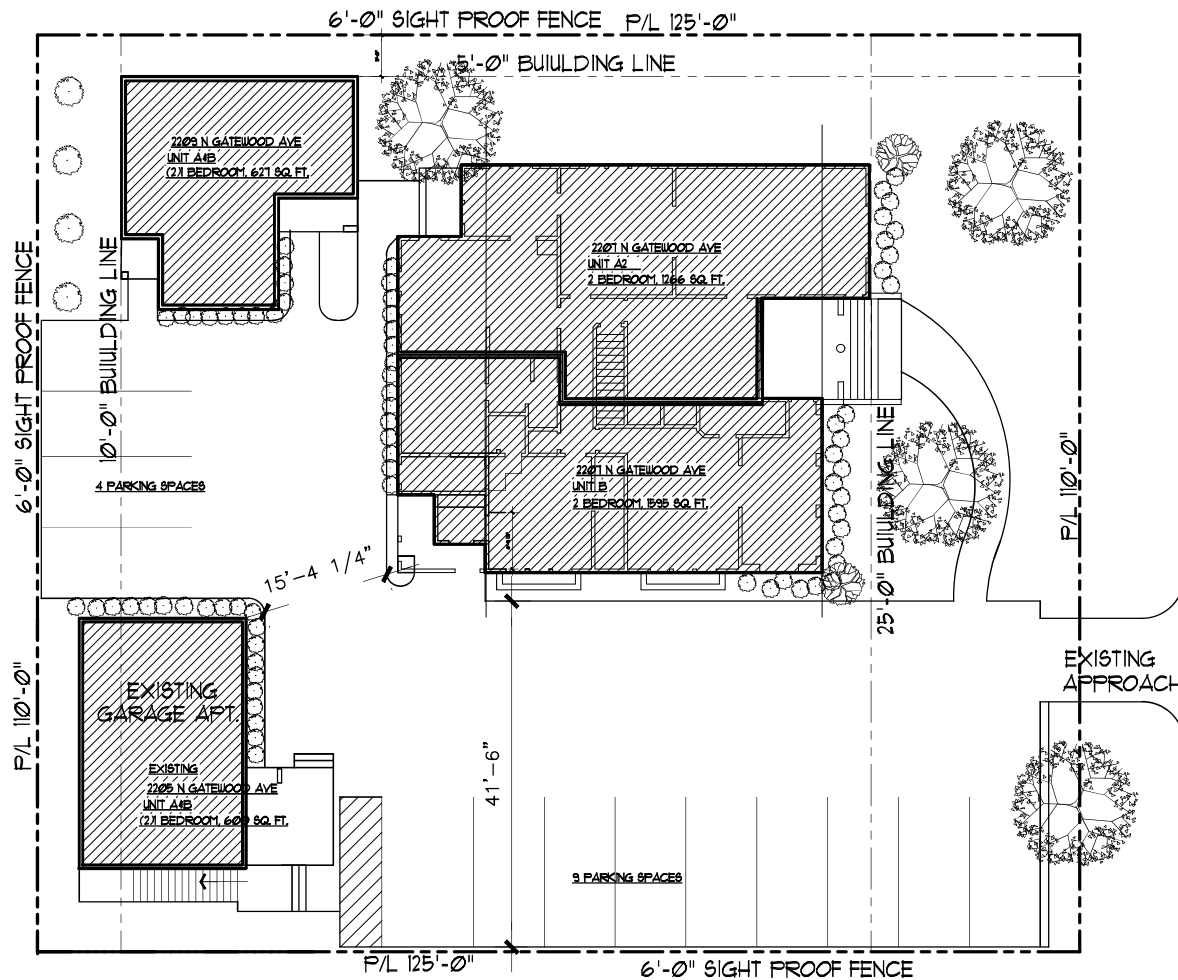

PROPERTY DESCRIPTION:
LOTS THIRTEEN (13) AND FOURTEEN (14) OF BLOCK B, IN GATEWOOD ADDITION BLKS A1B
TO OKLAHOMA CITY, OKLAHOMA COUNTY,

1 SITE PLAN
AU SCALE: 1/8"=1'-0"



SAM GRESHAM
ARCHITECTURE
400 NW 23rd St., Suite B
Oklahoma City, OK 73103
405.842.2998

2207 N GATEWOOD AVE
OKLAHOMA CITY, OKLAHOMA 73106

SITE PLAN