

Case No: PUD-2054 Applicant: Draper Park Christian Church, Inc.
Existing Zoning: R-1
Location: 8612 S. Walker Ave.

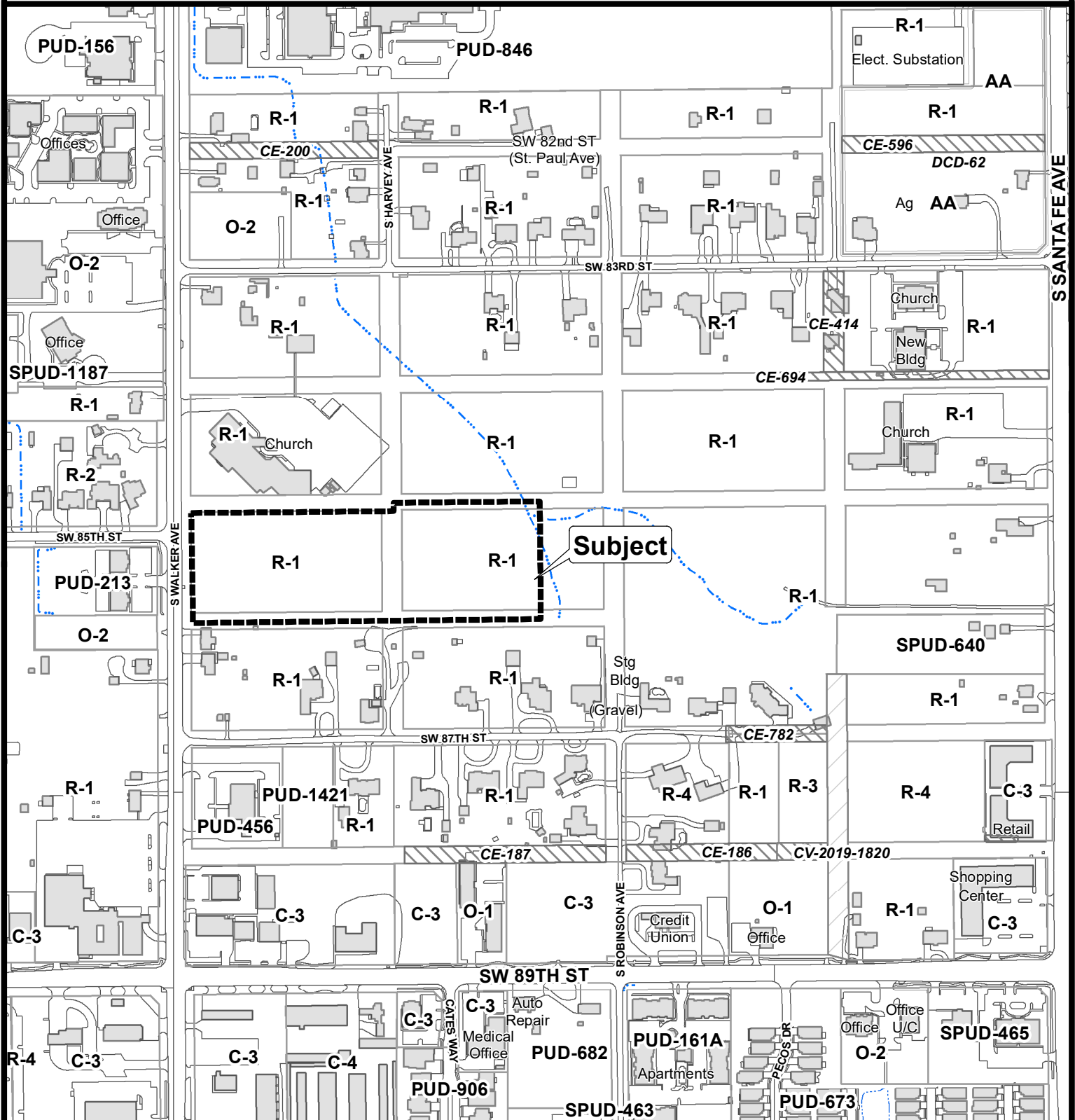

The City of
OKLAHOMA CITY

Planned Unit Development



0 200 400
Feet

THE CITY OF OKLAHOMA CITY
PLANNED UNIT DEVELOPMENT DISTRICT

PUD-2054

MASTER DESIGN STATEMENT FOR

S. Walker Ave. & SW 83rd St.

8612 S. Walker Ave.

January 15, 2025

February 7, 2025

PREPARED FOR:

Draper Park Christian Park Church, Inc.
8500 S. Walker Ave.
Oklahoma City, Oklahoma 73109

PREPARED BY:

BOX LAW GROUP, PLLC
David Box
Kaitlyn Turner
525 NW 11th St., Ste. 205
Oklahoma City, OK 73103
405-652-0099 Phone
david@boxlawgroup.com
kaitlyn@boxlawgroup.com

TABLE OF CONTENTS

INTRODUCTION	1.0
LEGAL DESCRIPTION	2.0
OWNER/DEVELOPER	3.0
SITE AND SURROUNDING AREA	4.0
PHYSICAL CHARACTERISTICS	5.0
CONCEPT	6.0
SERVICE AVAILABILITY	7.0
SPECIAL DEVELOPMENT REGULATIONS	8.0
USE AND DEVELOPMENT REGULATIONS	8.1
SPECIAL CONDITIONS	9.0
FAÇADE REGULATIONS	9.1
LANDSCAPING REGULATIONS	9.2
LIGHTING REGULATIONS	9.3
SCREENING REGULATIONS	9.4
SUBDIVISION REGULATIONS	9.5
DRAINAGE REGULATIONS	9.6
DUMPSTER REGULATIONS	9.7
ACCESS REGULATIONS	9.8
PARKING REGULATIONS	9.9
SIGNAGE REGULATIONS	9.10
ROOFING REGULATIONS	9.11
SIDEWALK REGULATIONS	9.12
HEIGHT REGULATIONS	9.13

SETBACK REGULATIONS	9.14
PUBLIC IMPROVEMENTS	9.15
COMMON AREAS	9.16
SPECIFIC PLAN	9.17
DEVELOPMENT SEQUENCE	10.0
EXHIBITS	11.0

SECTION 1.0 INTRODUCTION

The Planned Unit Development (PUD) of S. Walker Ave. & SW 83rd St., consisting of 8.31 acres, is located within the Southeast Quarter (SE/4) of Section 33, Township 11 N, Range 3 W, of the Indian Meridian, Oklahoma County, Oklahoma. The subject property is generally located at 8612 S. Walker Ave.

SECTION 2.0 LEGAL DESCRIPTION

The legal description of the property comprising this PUD is described in Exhibit A, attached, and is made a part of this Master Design Statement.

SECTION 3.0 OWNER/DEVELOPER

The owner of this property is Draper Park Christian Park Church, Inc.

SECTION 4.0 SITE AND SURROUNDING AREA

The subject property is presently zoned for R-1 Single-Family Residential District. Surrounding properties are zoned and used for:

North: R-1 District and used for residential development.
East: R-1 District and is currently undeveloped.
South: R-1 District and is currently undeveloped.
West: PUD-213 and R-2 District and used for commercial and residential development.

The relationship between the proposed use of this parcel and the above adjoining land uses is compatible. The proposed use of this property is in harmony with the surrounding zoning.

SECTION 5.0PHYSICAL CHARACTERISTICS

The property is currently undeveloped.

SECTION 6.0CONCEPT

The concept for this PUD is to modify the existing base zoning to a base zoning that will permit a commercial and residential development.

SECTION 7.0..... SERVICE AVAILABILITY

7.1 STREETS

The nearest street to the north is SW 83rd St. The nearest street to the east is S Santa Fe Ave. The nearest street to the south is SW 87th St. The nearest street to the west is S Walker Ave.

7.2 SANITARY SEWER

Public sanitary sewer facilities for this property are available. Sanitary sewer services will be provided from public mains.

7.3 WATER

Water facilities for this property are available. Water services will be provided from public mains.

7.4 FIRE PROTECTION

The nearest fire station to this property is station number 19 located at 940 SW 44th St. It is approximately 3 miles from this PUD development.

7.5GAS, ELECTRICAL, AND TELEPHONE SERVICE

Proper coordination with the various utility companies will be made in conjunction with this development.

7.6 PUBLIC TRANSPORTATION

Public Transportation is currently unavailable adjacent to this site.

7.7 DRAINAGE

The property within this Planned Unit Development is not within a FEMA flood plain.

7.8COMPREHENSIVE PLAN

The Land Use Plan projects this parcel to be in the Urban-Low Intensity land use topology area and the uses proposed in this Planned Unit Development are consistent and in compliance with the area standards.

SECTION 8.0.....SPECIAL DEVELOPMENT REGULATIONS

The following Special Development Regulations and/or limitations are placed upon the development of the PUD. Planning and zoning regulations will be those, which are in effect at the time of development of this PUD, provided, however, that the density and or intensity of the PUD shall not be increased. Development is when a permit is issued for any construction or addition to any structure on a development tract. Certain zoning districts are referred to as a part of the Special Development Regulations of this PUD. For purposes of interpretation of these Special Development Regulations, the operative and controlling language and regulations of such zoning districts shall be the language and regulations applicable to the referenced zoning districts as contained in the City of Oklahoma City's Planning and Zoning Code as such exists at the time of development of this PUD. In the event of conflict between provisions of this PUD and any of the provisions of the Oklahoma City Municipal Code, 2020, as amended, in effect at the time a permit is applied for with respect to any lot, block, tract and/or parcel of land subject to this PUD, the provisions of the Code shall prevail and be controlling; provided however, that in the event of a conflict between the Special Use and Development Regulations specifically negotiated as a part of this PUD and the provisions of the Code in effect at the time a permit is applied for with respect to any lot, block, tract and/or parcel of land subject to this PUD, such Special Use and Development Regulations of this PUD shall prevail and be controlling.

8.1.....USE AND DEVELOPMENT REGULATIONS

There shall be two (2) tracts within this PUD in accordance with Exhibit D, attached.

The use and development regulations of the C-3 Community Commercial District shall govern Tract 1, except as herein modified.

The following uses shall be permitted:

8300.1	Administrative and Professional Offices
8300.5	Alcoholic Beverage Retail Sales
8300.8	Animal Sales and Services: Grooming
8300.11	Animal Sales and Services: Kennel and Veterinary, Restricted
8300.13	Automotive: Parking Lots, as a Principal Use
8300.23	Building Maintenance Services
8300.24	Business Support Services
8300.25	Child Care Centers
8300.29	Communications Services: Limited
8250.2	Community Recreation: General
8250.3	Community Recreation: Property Owners Association
8250.4	Community Recreation: Restricted
8300.32	Convenience Sales and Personal Services
8350.3	Custom Manufacturing
8200.2	Dwelling Units and Mixed Uses
8300.35	Eating Establishments: Fast Food
8300.38	Eating Establishments: Sitdown, Alcohol Permitted
8300.41	Food and Beverage Retail Sales
8300.48	Laundry Services
8250.11	Library Services and Community Centers
8250.12	Light Public Protection and Utility: General
8250.13	Light Public Protection and Utility: Restricted
8250.14	Low Impact Institutional: Neighborhood-Related
8300.53	Medical Services: Restricted
8300.55	Participant Recreation and Entertainment: Indoor
8300.59	Personal Services: Restricted
8300.61	Repair Services: Consumer
8300.62	Research Services: Restricted
8300.63	Retail Sales and Services: General
8200.13	Senior Independent Living
8300.69	Spectator Sports and Entertainment: Restricted

The use and development regulations of the R-2 Medium-Low Density Residential District shall govern Tract 2, except as herein modified.

All uses within the R-2 District shall be permitted within this PUD.

9.0.....SPECIAL CONDITIONS

The following special conditions shall be made a part of this PUD:

9.1.....FAÇADE REGULATIONS

Exterior building wall finish on all structures shall consist of a minimum 70% brick veneer, masonry, rock, stone, drivet, stucco, or wood, or other similar type finish. No more than 30% EIFS (Exterior Insulation Finish System) shall be permitted. Exposed metal or exposed concrete block buildings shall not be permitted.

9.2 LANDSCAPING REGULATIONS

The subject parcel shall meet all requirements of the City of Oklahoma City's Landscaping Ordinance in place at the time of development.

9.3 LIGHTING REGULATIONS

The site lighting in this PUD shall be in accordance with Chapter 59, Article XII, Section 59-12350 of the Oklahoma City Municipal Code, 2020, as amended.

9.4 SCREENING REGULATIONS

No less than a six-foot and no greater than an eight-foot-high wall or fence shall be required along the boundary of this parcel where it is adjacent to any residential use. Said wall or fence shall be constructed entirely of stucco, brick, or stone on a continuous footing, or may be constructed of wood and shall be solid and opaque.

9.5 SUBDIVISION REGULATIONS

Subdivision shall conform to the Oklahoma City Subdivision Regulations, as amended.

9.6 DRAINAGE REGULATIONS

Development of this parcel will comply with Chapter 16 of the Oklahoma City Municipal Code, 2020, as amended.

9.7 DUMPSTER REGULATIONS

Dumpsters shall be located within an area screened by a fence or masonry wall of sufficient height that screens the dumpster from public streets and residences and shall be placed no closer than 50 feet from all property lines adjacent to residential zoning district or use.

Trash collection facilities in this PUD shall be in accordance with Chapter 49 of the Oklahoma City Municipal Code, 2020, as amended.

9.8 ACCESS REGULATIONS

Access for both Tract 1 and Tract 2 shall be taken from S. Walker Ave.

9.9 PARKING REGULATIONS

The design and number of all parking facilities in this PUD shall be in accordance with Chapter 59, Article X of the Oklahoma City Municipal Code, 2020, as amended.

9.10 SIGNAGE REGULATIONS

9.10.1 FREESTANDING ON-PREMISE SIGNS

Freestanding accessory signs will be in accordance with the base zoning district regulations.

9.10.2 ATTACHED SIGNS

Attached signs will be in accordance with the base zoning district regulations.

9.10.3 OFF-PREMISE SIGNS

Non-Accessory signs will be prohibited.

9.10.4 ELECTRONIC MESSAGE DISPLAY SIGNS (EMD'S)

Electronic Message Display signs will be prohibited.

9.11 ROOFING REGULATIONS

Each structure in this PUD shall have Class C roofing or better.

9.12 SIDEWALK REGULATIONS

Five (5) foot sidewalks shall be constructed on the arterial street with each development parcel, or six (6) foot sidewalks shall be required if the sidewalk is constructed adjacent to the curb, subject to the policies and procedures of the Public Works Department. Four (4) foot sidewalks shall be constructed on the interior streets prior to any occupancy certificates being issued.

9.13 HEIGHT REGULATIONS

The base zoning district regulations shall regulate heights of structures in this PUD.

9.14 SETBACK REGULATIONS

Unless modified herein, yard requirements in this PUD shall be the same as the base-zoning district.

9.15 PUBLIC IMPROVEMENTS

Public improvements shall be made by the property owner throughout the PUD as required by the City of Oklahoma City Public Works Department or other City, County, or State Department or agency. All Local, State, and Federal ordinances as they shall apply to the site will be adhered to fully.

9.16 COMMON AREAS

Maintenance of the common areas, private drainage easements, and islands / medians in the development shall be the responsibility of the property owner or Property Owners Association. No structures, storage of material, grading, fill, or other obstructions, including fences, either temporary or permanent, that shall cause a blockage of flow or an adverse effect on the functioning of the storm water facility, shall be placed within the common areas intended for the use of conveyance of storm water, and/or drainage easements shown. Certain amenities such as, but not limited to, walks, benches, piers, and docks, shall be permitted if installed in a manner to meet the requirements specified above.

9.17 SPECIFIC PLAN

A specific plan shall not be required.

10.0 DEVELOPMENT SEQUENCE

Developmental phasing shall be allowed as a part of the development of this PUD.

11.0 EXHIBITS

The following exhibits are hereby attached and incorporated into this PUD. These exhibits are:

- Exhibit A - Legal Description
- Exhibit B - Conceptual Master Development Plan
- Exhibit C - Topography Plan
- Exhibit D - Tract Map

PRELIMINARY PLAT
OF
WALKER & SW 83RD
A PART OF THE SE/4 OF SECTION 33, T11N, R3W, I.M.
OKLAHOMA CITY, OKLAHOMA COUNTY, OKLAHOMA

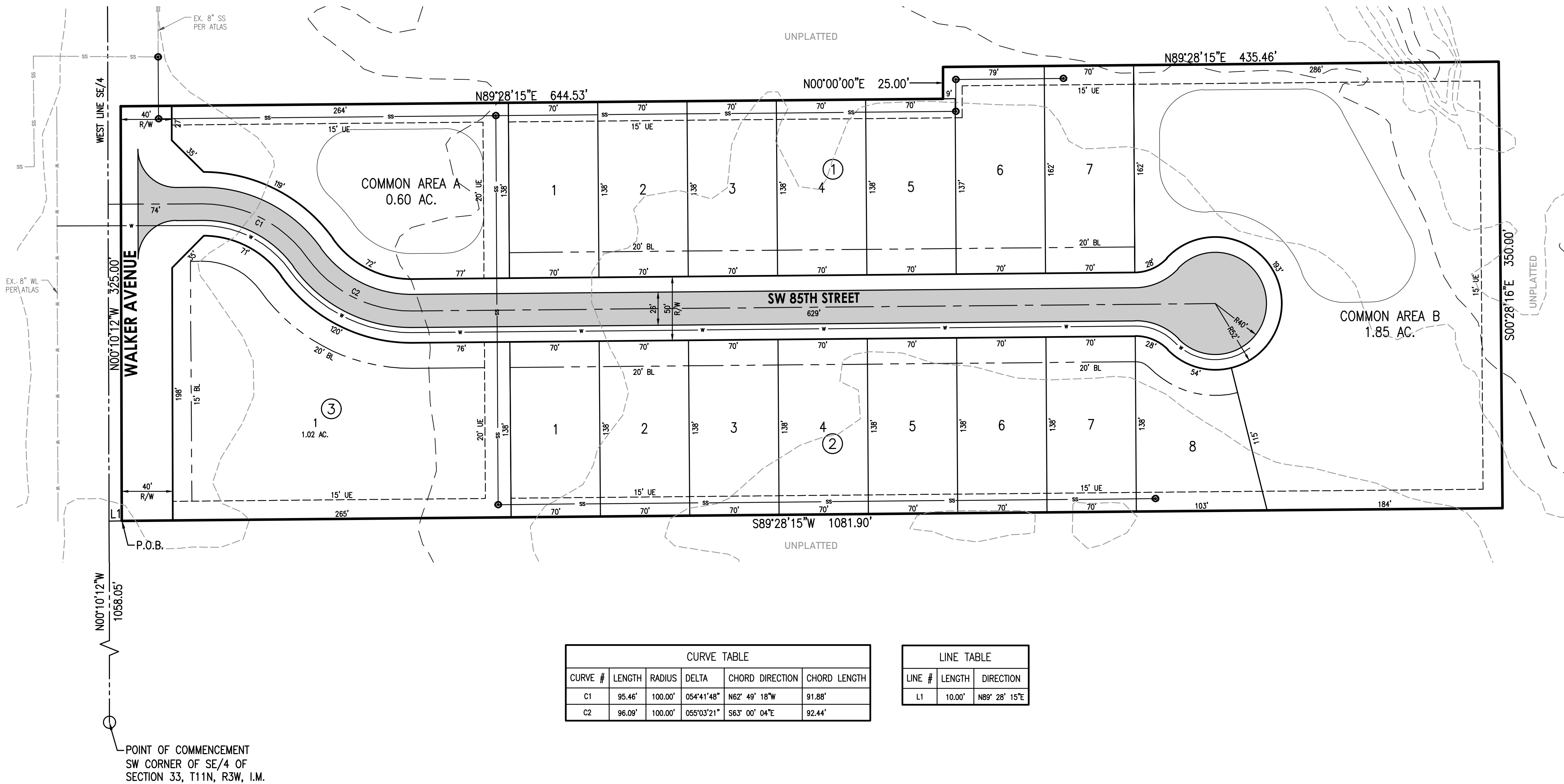
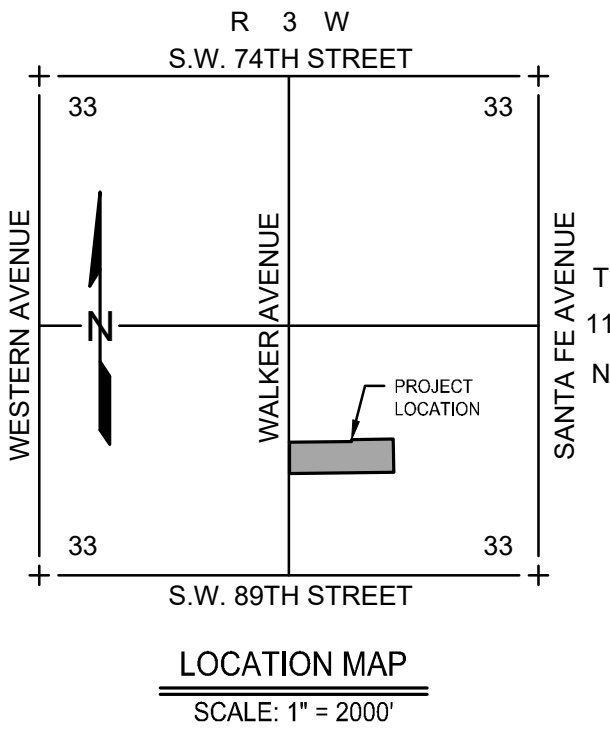
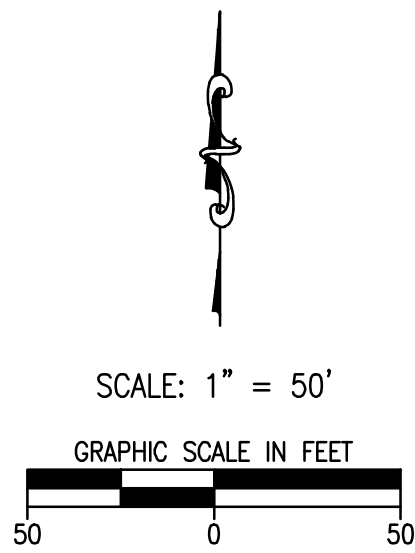

LEGEND

P.O.B.	POINT OF BEGINNING
EX.	EXISTING
BL	BUILDING LIMIT LINE
UE	UTILITY EASEMENT
DE	DRAINAGE EASEMENT
R/W	RIGHT-OF-WAY
(DR.)	DRAINAGE RELATED COMMON AREA

COMMON AREAS:

C/A 'A' (DR.)	0.60 ACRES
C/A 'B' (DR.)	1.85 ACRES
TOTAL C/A (SITE)	2.45 ACRES

LOT COUNT:

SINGLE-FAMILY RESIDENTIAL	15 LOTS
SINGLE-FAMILY RESIDENTIAL	4.85 ACRES
RESIDENTIAL DENSITY	3.09 (DU/AC.) - 0.32 (AC./DU)
COMMERCIAL	1 LOT
COMMERCIAL	1.02 ACRES

CURVE TABLE

CURVE #	LENGTH	RADIUS	DELTA	CHORD DIRECTION	CHORD LENGTH
C1	95.46'	100.00'	054°41'48"	N62° 49' 18"W	91.88'
C2	96.09'	100.00'	055°03'21"	S63° 00' 04"E	92.44'

LINE TABLE

LINE #	LENGTH	DIRECTION
L1	10.00'	N89° 28' 15"E

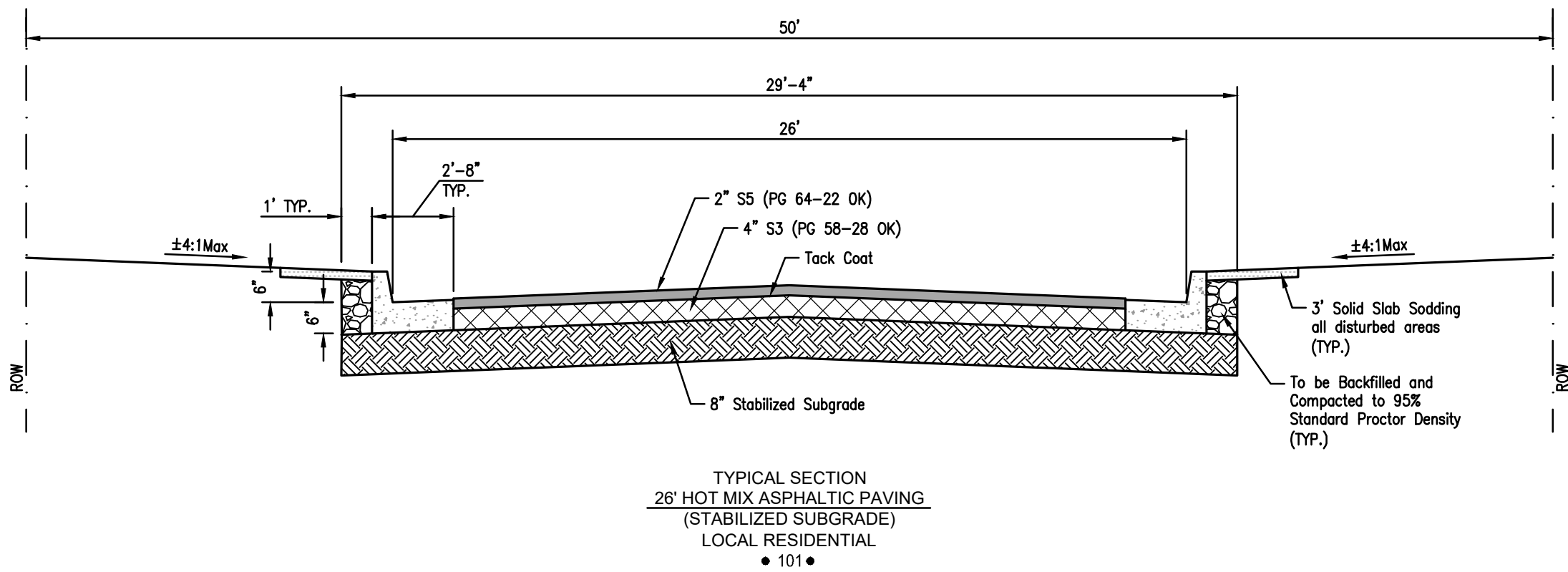

LEGAL DESCRIPTION

A tract of land situated in the Southeast Quarter (SE/4) of Section Thirty-Three (33), Township Eleven North (T11N), Range Three West (R3W), of the Indian Meridian (I.M.), Oklahoma City, Oklahoma County, Oklahoma, said tract being more particularly described as follows:

COMMENCING at the Southwest corner of said SE/4; thence N00°10'12"W a distance of 1058.05 feet; thence N89°28'15"E a distance of 10.00 feet to the POINT OF BEGINNING; thence

N00°10'12"W a distance of 325.00 feet; thence N89°28'15"E a distance of 644.53 feet; thence N00°00'00"E a distance of 25.00 feet; thence N89°28'15"E a distance of 435.46 feet; thence S00°28'16"E a distance of 350.00 feet; thence S89°28'15"W a distance of 1081.90 feet to the POINT OF BEGINNING.

Said tract contains 362,231 Sq Ft or 8.32 Acres, more or less.

- NOTES**
- Maintenance of the Common Areas and/or Islands/Medians in Public Rights-of-Way shall be the responsibility of the Property Owners Association. No structures, storage of material, grading, fill, or other obstructions, either temporary or permanent shall be placed within the Drainage Related Common Areas and/or Drainage Areas shown. Certain amenities such as, but not limited to, walks, benches, piers, and docks, shall be permitted if installed in a manner to meet the requirements specified above.
 - A sidewalk shall be required on each lot and must be installed prior to the issuance of an Occupancy Permit.
 - Sidewalks along Common Areas are the responsibility of the developer and must be installed prior to the issuance of any occupancy permits. Arterial sidewalks will be provided in accordance with sidewalk ordinances.
 - If the garage front is designed so that the garage door extends beyond the front wall of the dwelling, screening would be provided by planting either one 3 inch caliper deciduous tree or two 1.5 inch caliper trees in the front yard, prior to the issuance of a Certificate of Occupancy for the affected lot.
 - All existing and proposed easements tied to lot corners on final plats.

PROJECT OWNER AND DEVELOPER:

Address

PH: 405

EMAIL:

PRELIMINARY PLAT
PRELIMINARY PLAT - WALKER & SW 83RD

300 Pointe Parkway Blvd.
Yukon, Oklahoma 73099

Crafton Tull
architecture | engineering | surveying
405.787.6270 • 405.787.6276
www.craftontull.com

SHEET NO.: 1 of 1
DATE: 12/23/24
PROJECT NO.: 24610400

CERTIFICATE OF AUTHORIZATION:
CA 973 (FEES) EXPIRES 6/30/2026



8500 S WALKER AVE
(Click for more information)

S Walker Ave

S Walker Ave

Line Table		
Line #	Direction	Length
L1	N89° 28' 15"E	10.00'

LEGEND

P.O.B. POINT OF BEGINNING

SCALE: 1" = 200'



BASIS OF BEARING = WEST LINE OF THE
SE/4 OF SECTION 33, T11N, R3W, I.M.
(N00°10'12"W)

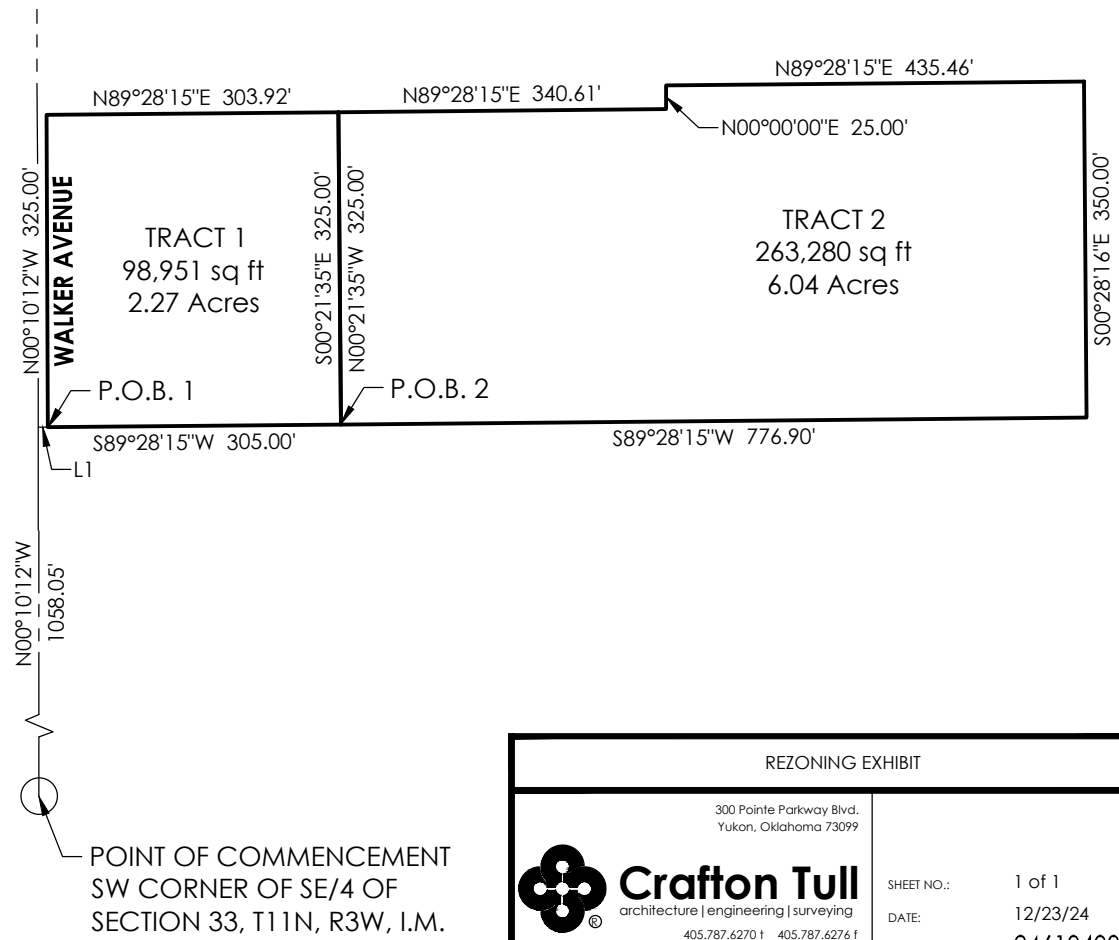
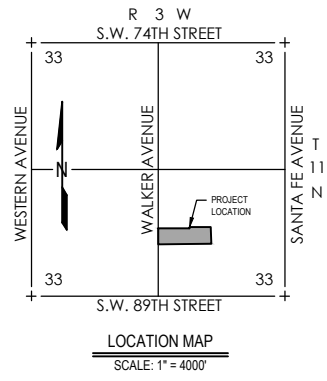

REZONING EXHIBIT	
 Crafton Tull architecture engineering surveying 300 Pointe Parkway Blvd. Yukon, Oklahoma 73099 405.787.6270 405.787.6276 f www.craftontull.com	SHEET NO.: 1 of 1 DATE: 12/23/24 PROJECT NO.: 24610400
<small>CERTIFICATE OF AUTHORIZATION: CA 973 (PE/LS) EXPIRES 6/30/2026</small>	